

Life in the
Stone Age;

**The Stone Age
began 2.5 millions
years ago**

Jaslinder

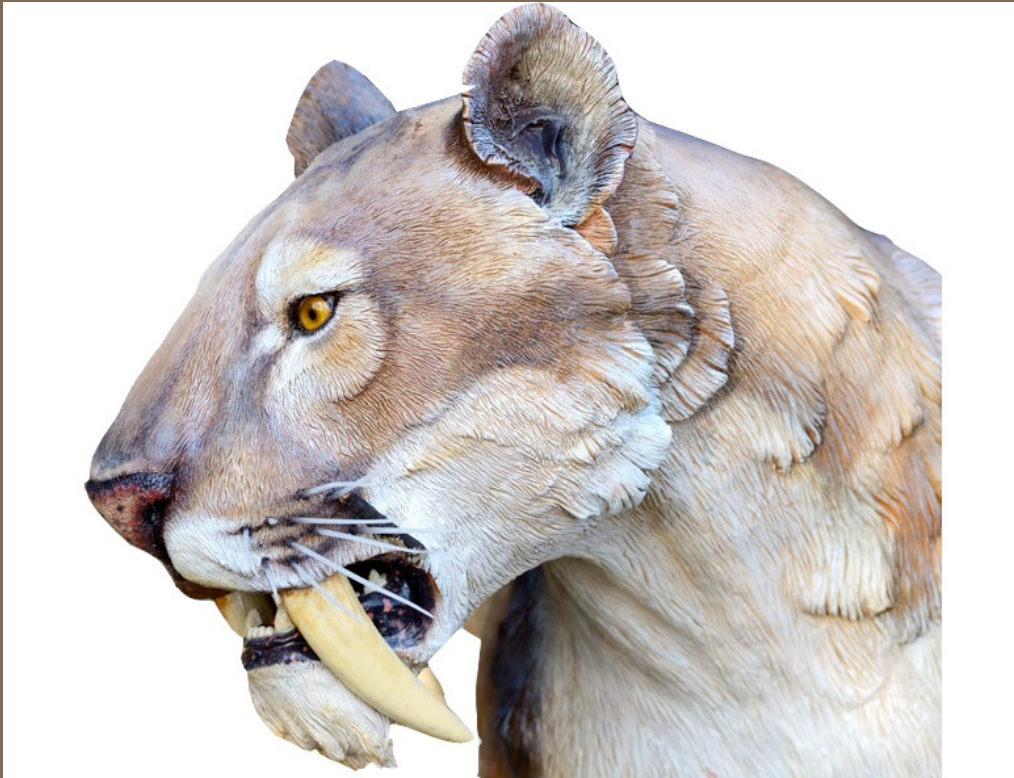

What tools did they use?

Spears and. Pic aks

What did they eat?

The Stone Age people would catch their food and they were Hunter gatherers.

Saber
tooth tiger
and

mammoth and
Woolly rhinoceros
wood be used to eat

